

**PLAN SHOWING THE PROPOSED CONSTRUCTION OF DWELLING HOUSE AT PLOT No:21B IN S.No:473/1E & 1D OF PALLIKARANAI VILLAGE, SAIDAPET TALUK, CHENGAI M.G.R DISTRICT.**

scale : 1 INCH = 8'0" (1:100)

**area statement**

PLOT AREA : 1294 SFT (120 SQM)  
 PLINH AREA : 302 " (28 " )  
 F.S.I : 0.23  
 COVERAGE : 23 %

**staircase details**  
 TREAD : 0'10" (25)  
 RISE : 0'7" (17)  
 WIDTH : 3'0" (91)

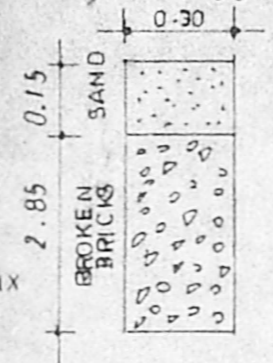
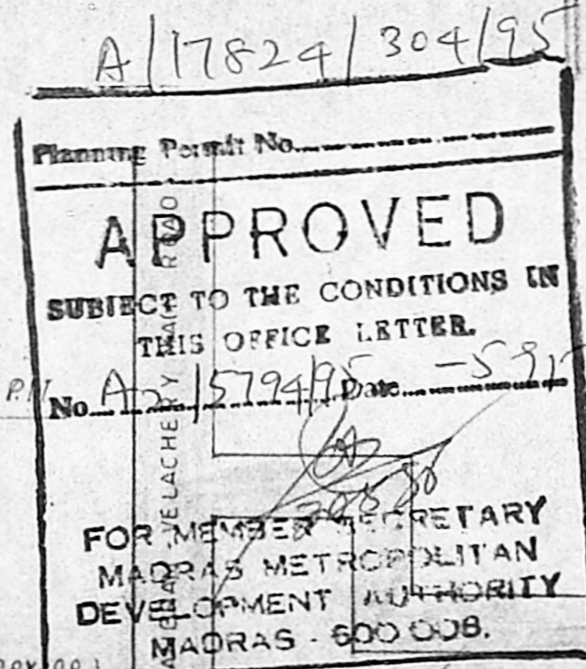

DETAILS OF PERCOLATION PIT

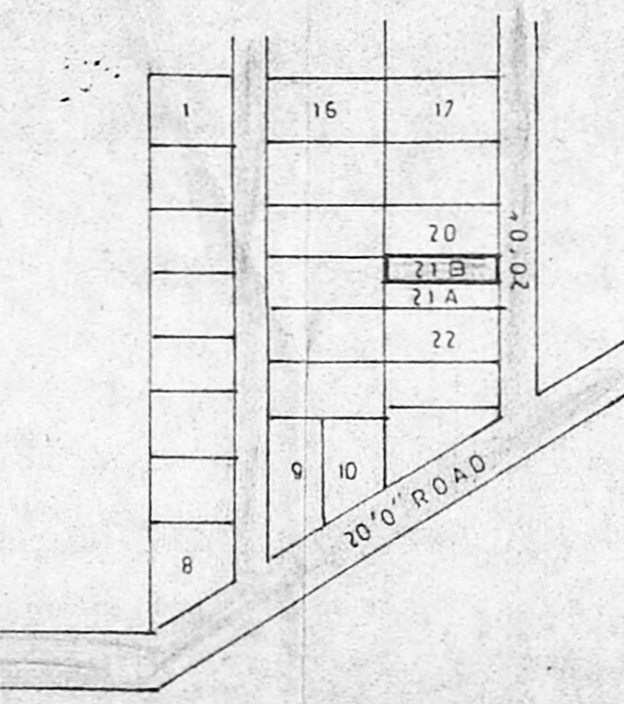

key plan (N-1-5)

**colour index**  
 PROPOSALS SHOWN IN —  
 ROADS SHOWN IN —

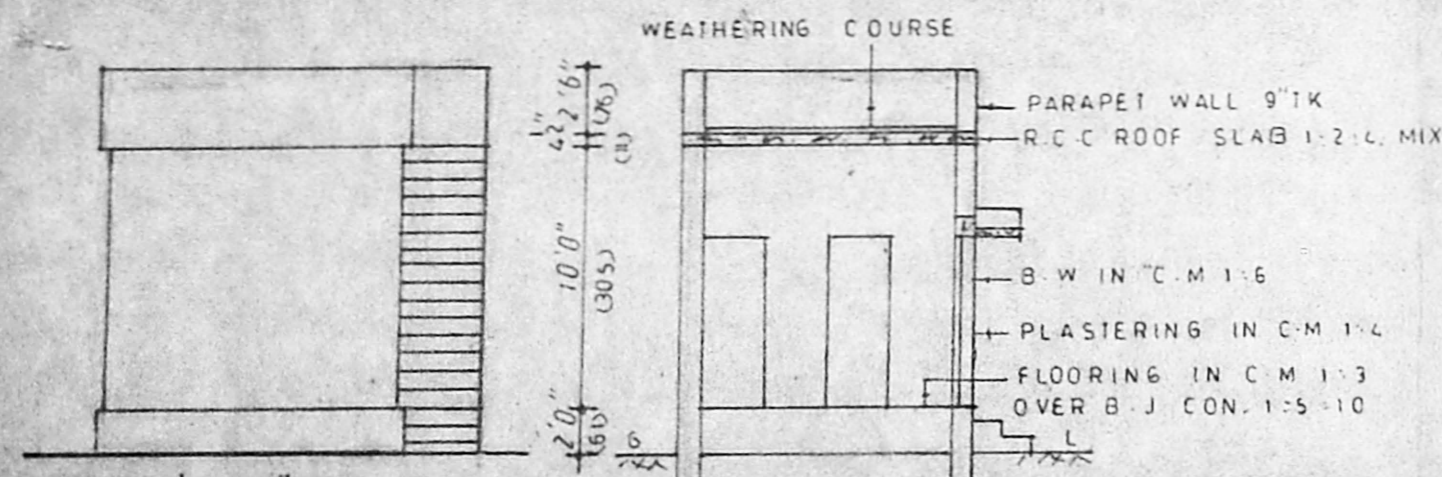

elevation

section on ab

**schedule of joineries**

D1	DOOR	3'6" X 6'6" (108 X 198)
D2	"	3'0" X 6'6" (91 X 198)
D3	"	2'6" X 6'6" (76 X 198)
W1	WINDOW	4'0" X 4'0" (122 X 122)
W2	"	3'0" X 4'0" (91 X 122)
KW	KITCHEN WINDOW	3'0" X 3'0" (91 X 91)

SEEPAGE FILTER 60X60X60CM

PERCOLATION PIT AT 3 M C/C

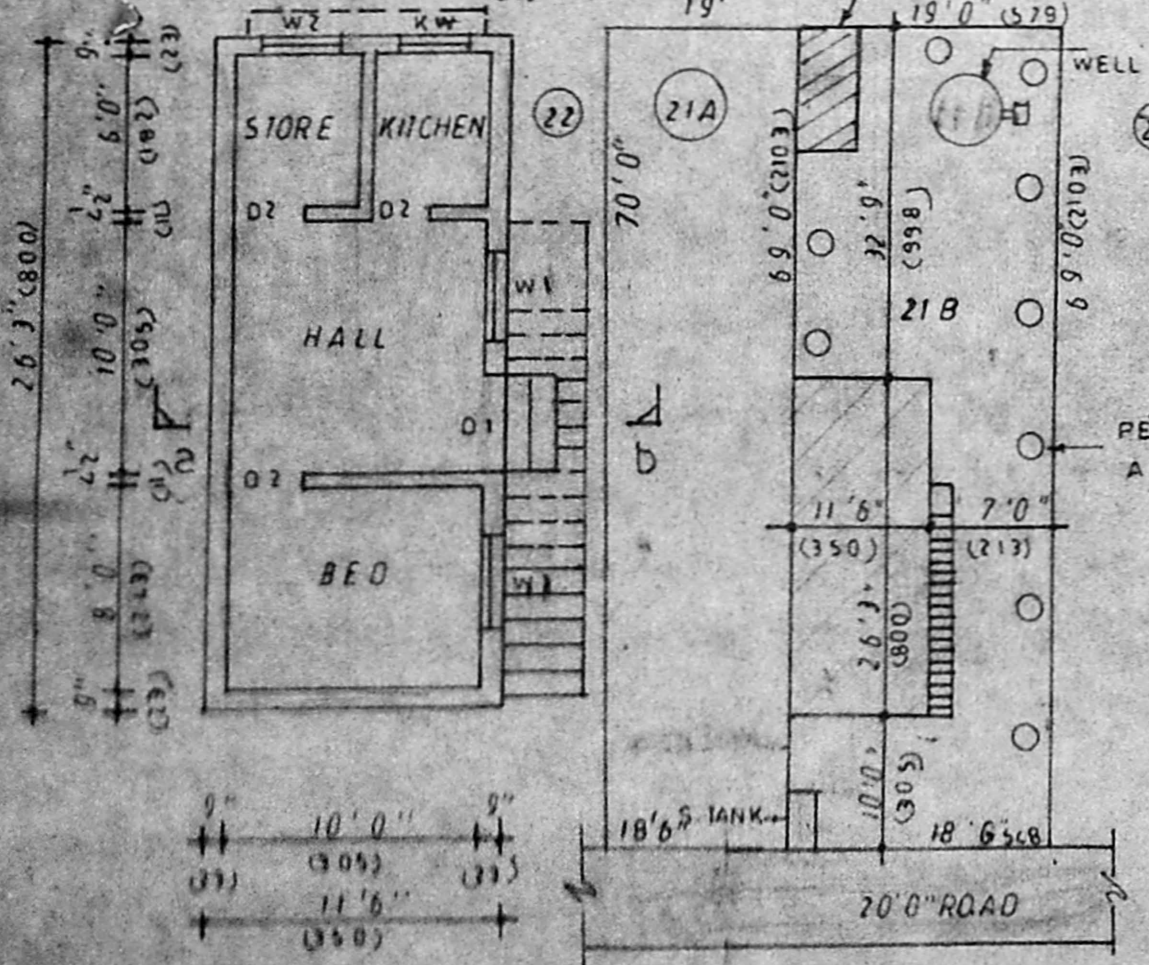

ground floor plan

site plan

SCALE : 1 INCH = 16'0" (1:200)

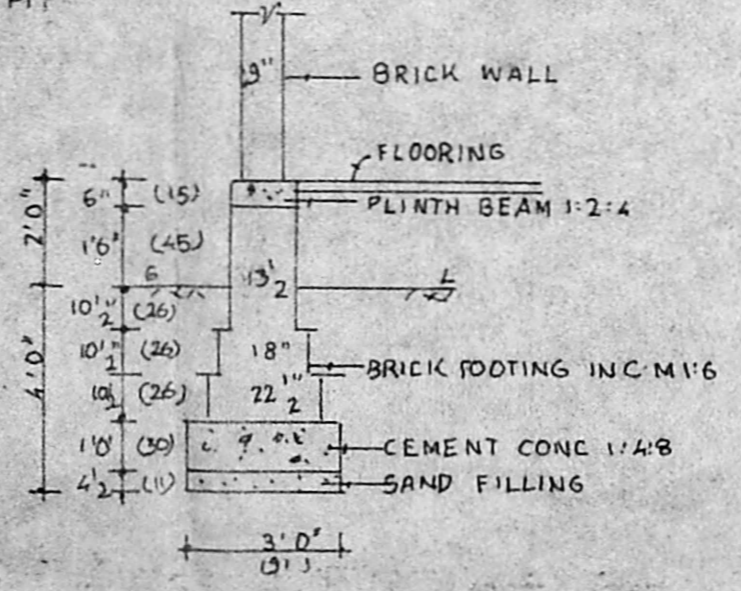

FOUNDATION DETAILS

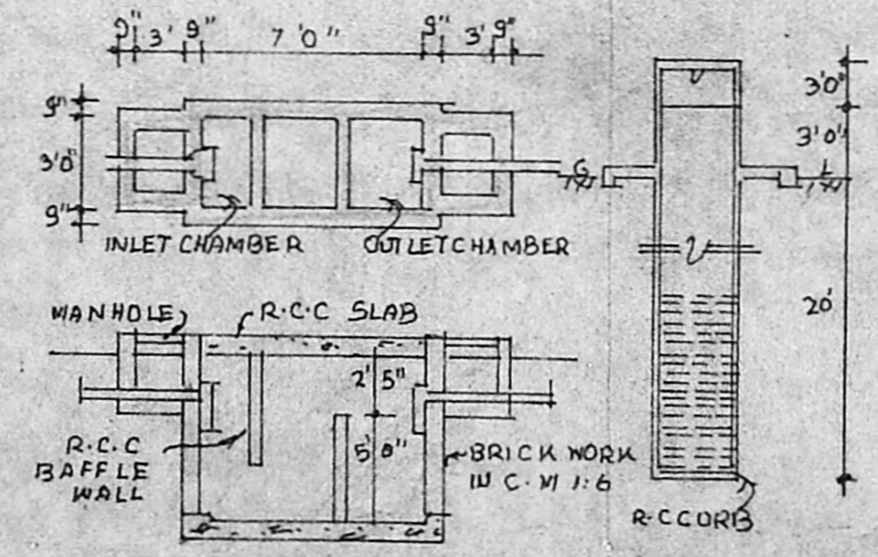

DETAILS OF SEPTIC TANK & 4'DIA WELL

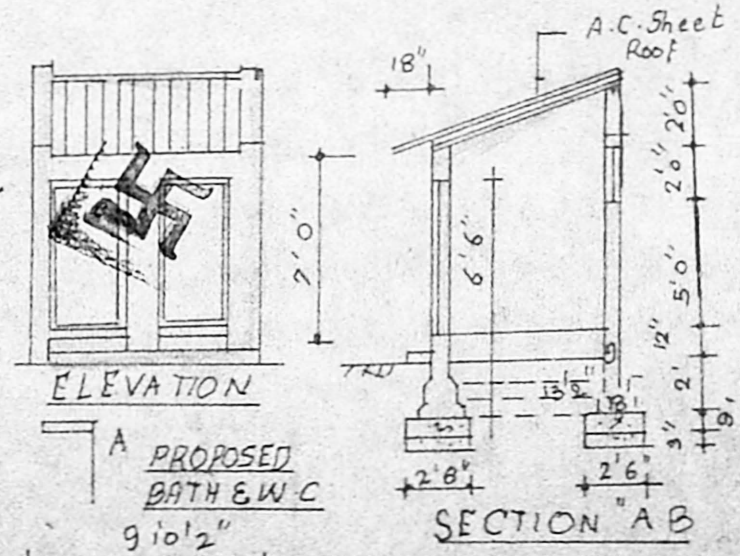

ELEVATION

PROPOSED BATH & W.C.

SECTION 'A B'

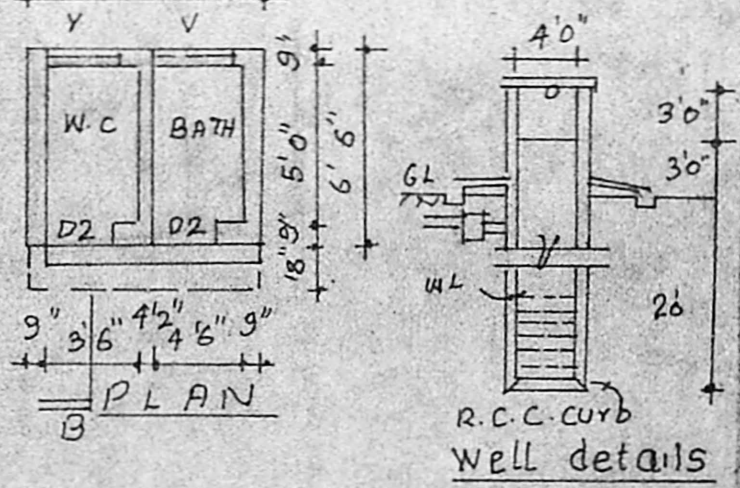

PLAN

R.C.C. curb well details

**OWNER**  
 R. Ganesan  
 R. Ganesan,  
 LICENCED SURVEYOR,  
 ALANDUR MUNICIPALITY,  
 R.F. 54/183/99/1,  
 164, Ponnammal Koil Street,  
 MADIPAKKAM,  
 MADRAS-600 091